LAMPIRAN A

CARTA ORGANISASI BAHAGIAN REGULATORI FARMASI NEGARA (NPRA)

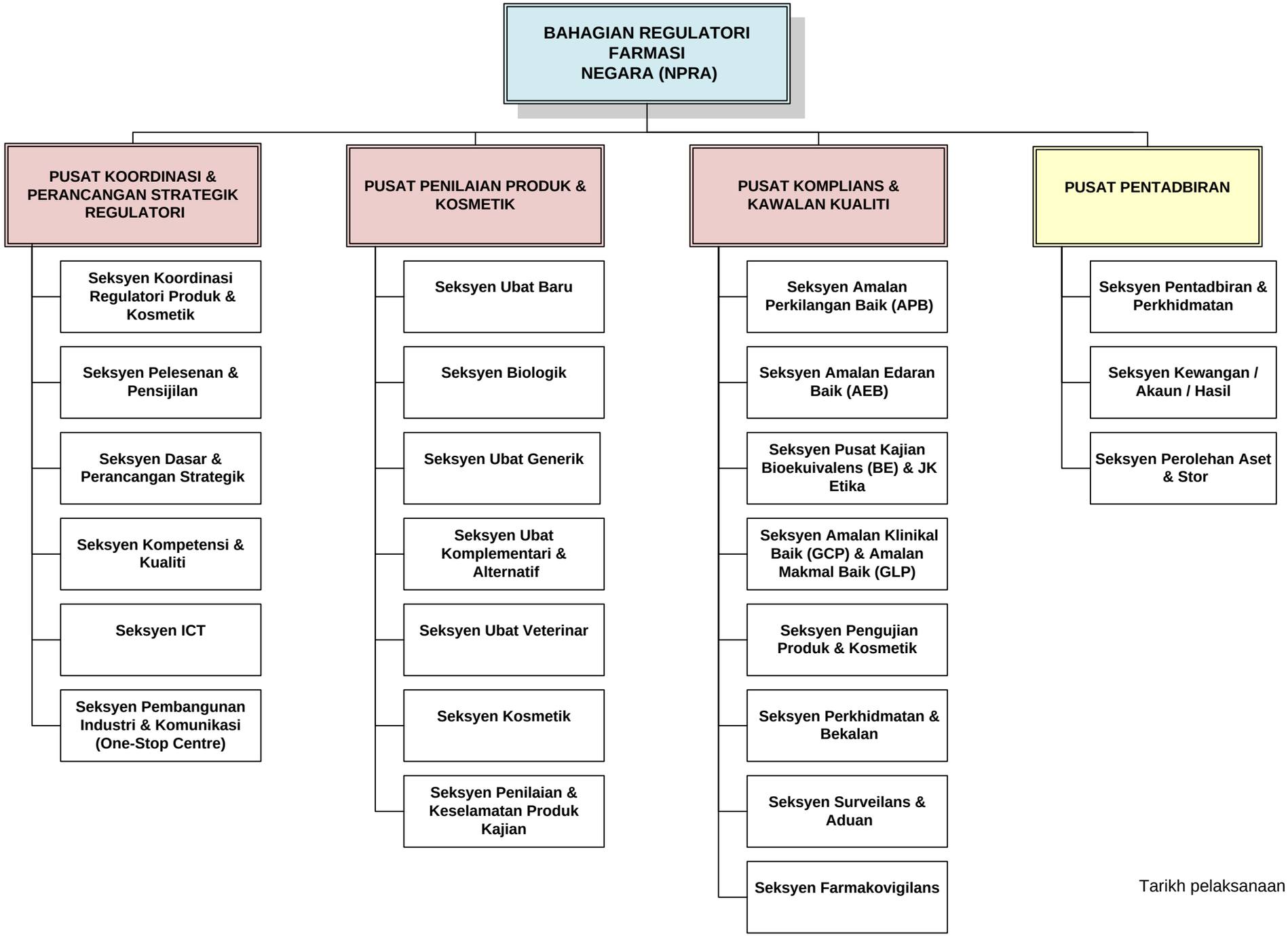

Tarikh pelaksanaan : 2 Disember 2019